

AMPHITHEATER

Rental Fees:

Resident: \$1,500 +tax

Non Resident: \$1,500 +tax

*Rates for full day, minimum of 1 supervisor, excludes Summer Concert Series days

**Must have \$1M insurance writer in order to rent



300 South Washington St.
Greenwood, IN 46143

GAZEBOS



Rental Fees:

Resident: \$60 +tax

Non Resident: \$70 +tax

*Rates are for time blocks:

9-11am, 12-2pm, 3-5pm or 6-8pm

Locations:

- Surina Square Park (100 Surina Way)
- The Children's Garden (165 East Main Street)

REFLECTIONS PLAZA

Rental Fees:

Resident: \$90 +tax

Non Resident: \$100 +tax

*Rates are for time blocks:

9-11am, 12-2pm, 3-5pm or 6-8pm



Located in University Park

SOFTBALL DIAMONDS

Resident: \$50 +tax

Non Resident: \$60 +tax

*Rates for 2 hours

Locations:

- Northeast Park
- Westside Park

Resident: \$120 +tax

Non Resident: \$140 +tax

*Rates for full day,

*\$50 extra charge if field preparation requested

*\$25 extra charge for electricity if rental is at night

TENNIS COURTS

Resident: \$20 +tax

Non Resident: \$25 +tax

*Rates for 1 hour

Locations:

- Craig Park
- Westside Park
- Freedom Park

Resident: \$75 +tax

Non Resident: \$85 +tax

*Rates for full day

*\$25 extra charge for electricity if rental is at night

SOCCER/FOOTBALL FIELDS

Rate for 2 hours

\$75/field +tax

Rate for 3 hours

\$100/field +tax

*\$75 extra charge if field preparation requested

*Soccer Fields must be rented with Shelter

Locations:

- Woodmen Park
- Freedom Park

BASKETBALL COURTS

Resident: \$20 +tax

Non Resident: \$25 +tax

*Rates for 1 hour

Resident: \$75 +tax

Non Resident: \$85 +tax

*Rates for full day

*\$25 extra charge for electricity if rental is at night

Locations:

- Northwest Park
- Northeast Park
- Freedom Park
- City Center Park
- Summerfield Park
- University Park
- Westside Park

GREENWOOD PARKS & RECREATION

PARKS SHELTERS

CITY CENTER PARK

Shelter Rental Fees:

Resident: \$85 +tax

Non Resident: \$125 +tax

(Seats approx. 72)

*rates are for time blocks:

8am-2pm or 4pm-10pm

Park Amenities:

Splash Pad

Basketball court

Playground w/swings

Sled Hill



415 Lincoln St.
Greenwood, IN 46142

CRAIG PARK



10 East Smith Valley Rd.
Greenwood, IN 46142

Shelter Rental Fees:

Shelter #1

- Electricity Available
- Attached Restrooms

Resident: \$85 +tax

Non Resident: \$125 +tax

(Seats approx. 96)

*rates are for time blocks:

8am-2pm or 4pm-10pm

Shelter #2

Resident: \$65 +tax

Non Resident: \$105 +tax

(Seats approx. 112)

*rates are for full day

Park Amenities:

Volleyball Courts

Horseshoe pits

Tennis Courts (Reservable)

FREEDOM PARK

Shelter Rental Fees:
 Resident: \$85 +tax
 Non Resident: \$125 +tax
 (Seats approx. 56)
 *rates are for time blocks:
 8am-2pm or 4pm-10pm

Park Amenities:
 Basketball Courts
 Frisbee golf
 Sled hill
 1 1/2 mile walking trail
 Playground w/ Swings
 Tennis Courts (Reservable)
 Soccer/football fields (Reservable)



850 Stop 18 Rd.
 Greenwood, IN 46143

NORTHWEST PARK

Shelter Rental Fees:
 Northwest Blue Shelter:
 Resident: \$65 +tax
 Non Resident: \$105+tax
 (Seats approx. 42)
 *rates are for full day

Northwest Brown Shelter:
 Resident: \$65 +tax
 Non Resident: \$105 +tax
 (Seats approx. 72)
 *rates are for full day

Park Amenities:
 Basketball Courts
 Playground w/ Swings
 Grills



1300 West Fry Rd.
 Greenwood, IN 46142

UNIVERSITY PARK

Shelter Rental Fees:
 Resident: \$65 +tax
 Non Resident: \$105 +tax
 (Seats approx. 64)
 *rates are for full day

Park Amenities:
 Playground w/Swings
 Walking trail
 Grills
 Basketball Courts
 Reflections Plaza (Reservable)



200 Legacy Blvd.
 Greenwood, IN 46143

NORTHEAST PARK



Main Entrance:
 100 Crestview Dr.
 Greenwood, IN 46142
 Secondary Entrance:
 599 Gooseberry Dr.
 Greenwood, 46142

Shelter Rental Fees:
 • Electricity Available
 • Attached Restrooms
 Resident: \$85 +tax
 Non Resident: \$125 +tax
 (Seats approx. 112)
 *rates are for time blocks:
 8am-2pm or 4pm-10pm

Park Amenities:
 Skate Park
 Softball diamonds (Reservable)
 Playground w/Swings
 Basketball Courts
 Grills

OLD CITY PARK

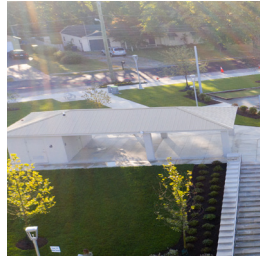

304 S. Meridian St.
 Greenwood, IN 46142

Shelter Rental Fees:
 • Electricity Available
 • Attached Restrooms
 Resident: \$85 +tax
 Non Resident: \$125 +tax
 (Seats approx. 36)
 *rates are for time blocks:
 8am-2pm or 4pm-10pm

Park Amenities:
 Playground
 Walking Trail
 Bocce Ball

WESTSIDE PARK



820 West Main St.
 Greenwood, IN 46142

Shelter Rental Fees:
 (Electricity Available)
 Resident: \$85 +tax
 Non Resident: \$125 +tax
 (Seats approx. 126)
 *rates are for time blocks:
 8am-2pm or 4pm-10pm
 Park Amenities:
 Playground w/Swings
 Walking trail
 Basketball Court
 Tennis Courts (Reservable)
 Softball Diamond (Reservable)

NORTHWEST ANNEX

Shelter Rental Fees:
 Resident: \$65 +tax
 Non Resident: \$105 +tax
 (Seats approx. 78)
 *rates are for full day

Park Amenities:
 Playground
 Walking trail
 Grills



1576 West Fry Rd.
 Greenwood, IN 46142

SUMMERFIELD PARK

Shelter Rental Fees:
 Resident: \$65 +tax
 Non Resident: \$105 +tax
 (Seats approx. 72)
 *rates are for full day

Park Amenities:
 2 Playgrounds
 Basketball Courts
 2 Soccer Fields (Reservable)
 Softball Diamond Backstop (no bases)



275 West Worthville Rd.
 Greenwood, IN 46143

WOODMEN PARK

Shelter Rental Fees:
 Resident: \$65 +tax
 Non Resident: \$105 +tax
 (Seats approx. 64)
 *rates are for full day

Park Amenities:
 Playground w/Swings
 Sand Volleyball Court
 Soccer Field (Reservable)
 2 Softball Backstop (no bases)



720 Ashmore Dr.
 Greenwood, IN 46143